

BATON ROUGE TRANSPORTATION POLICY COMMITTEE BYLAWS

Adopted: April 28, 1995

Amended:
February 16, 1999

Proposed December 15, 2009

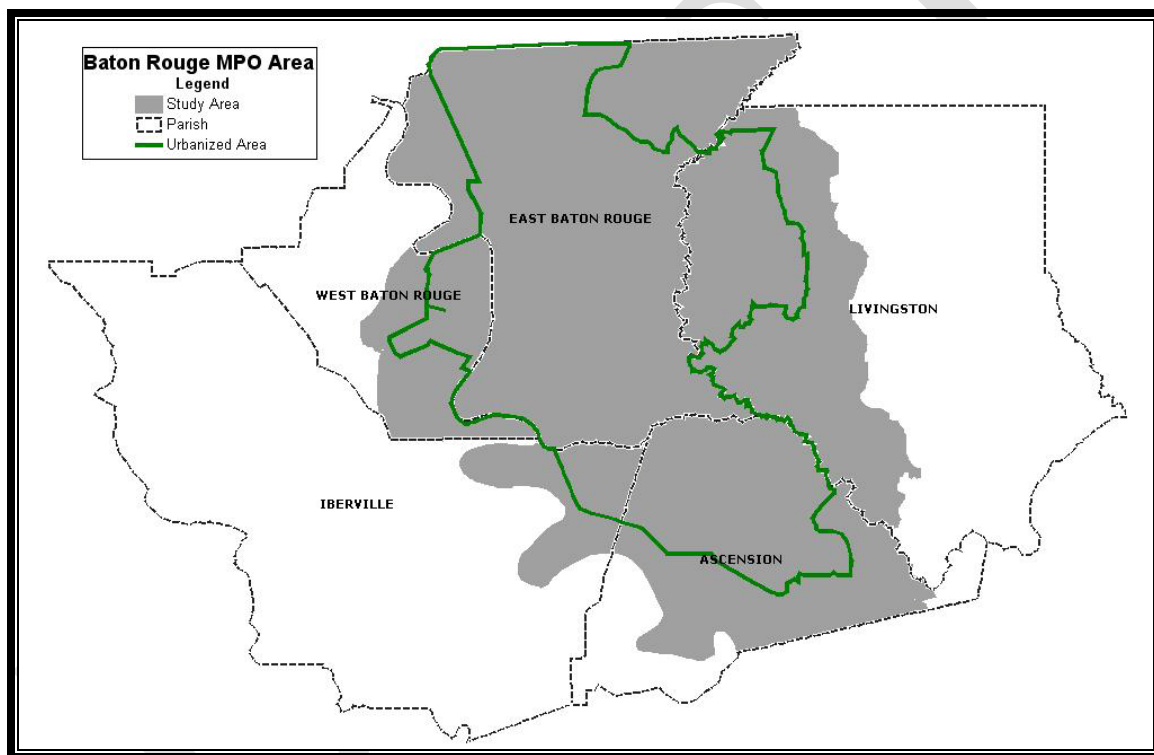

***Serving the Local Governments in the Baton Rouge
Transportation Management Area***

***Prepared by:
Capital Region Planning Commission (CRPC)***

*P.O.Box 3355, Baton Rouge, LA 70821
(225) 383-5203 Fax: (225) 383-3804*

Email: crpc@brgov.com Webpage: www.crpc-la.org

BYLAWS
OF THE
BATON ROUGE TRANSPORTATION POLICY COMMITTEE

INTRODUCTION

The purpose of the Area-wide Transportation Policy Committee (TPC) in the Baton Rouge Transportation Management Area is to provide policy guidance for the development, coordination and implementation of a multi-modal Transportation Plan for the Baton Rouge Metropolitan Area. Under agreement between the State of Louisiana and the local governments, the Area-wide Transportation Policy Advisory Committee is hereby established by the Capital Region Planning Commission, acting in its capacity as the designated "Metropolitan Planning Organization" for the officially designated metropolitan area.

ARTICLE I
MEMBERSHIP

The membership of the Baton Rouge Transportation Policy Committee, (hereafter referred to as the Policy Committee), shall consist of the following membership:

1. The chief elected official or designee from each of the local governments (parishes and municipalities) within the Baton Rouge Transportation Management Area. This includes the following:

East Baton Rouge Parish	Mayor-President
City of Baker	Mayor
City of Central	Mayor
City of Zachary	Mayor
Livingston Parish	President
City of Denham Springs	Mayor
City of Walker	Mayor
Ascension Parish	President
City of Gonzales	Mayor
Town of Sorrento	Mayor

West Baton Rouge Parish	President
City of Port Allen	Mayor
Town of Brusly	Mayor

Iberville Parish	President (for air quality actions)
------------------	-------------------------------------

2. The Administrator (or designee) from the State District Office of the Federal Highway and Federal Transit Administration if applicable. (Currently no state office of the Federal Transit Administration exists.) This member shall be a non-voting member.
3. The Secretary (or his or her designee) from the Louisiana Department of Transportation and Development.
4. The Chief Executive Officer (or his or her designee) of the Capital Area Transit System.

The geographic area to be served by the Capital Region Planning Commission shall be the transportation management area of the parishes of East Baton Rouge, West Baton Rouge, Ascension, Livingston and Iberville (for air quality actions) and the incorporated municipalities contained therein (See Attachment A).

ARTICLE II

OFFICERS AND DUTIES

Section 1. The elective officers of the Policy Committee shall consist of the Chairperson and Vice-Chairperson. The MPO staff shall act as Secretary to the Policy Committee and shall take and submit the minutes for review and approval at the subsequent meeting of the Policy Committee.

Section 2. The Chairperson shall have the authority to call meetings and hearings of the Policy Committee and appoint subcommittees as needed to perform the requirements under the Intermodal Surface Transportation Efficiency Act of 1991 as amended.

Section 3. The Executive Director of the MPO shall have the authority to carry-out and implement Federal and State policies, regulations, and procedures as it relates to the Policy Committee in its capacity as the technical planning staff of the Policy Committee.

Section 4. The Vice-Chairperson shall act for the Chairperson in his or her absence. If neither is present, the members present (if a quorum exists) shall elect the presiding officer for that meeting.

Section 5. Should the Chairpersons office be vacated, the Vice-Chairperson shall become the Chairperson for the remaining Chairpersons term of office. A new Vice-Chairperson shall be elected for the remaining term of office of the Vice-Chairpersons position.

ARTICLE V
HEARINGS

Section 1. The Policy Committee may, at its discretion, hold public hearings when it deems appropriate in the public interest or when state or federal regulation requires it.

Section 2. Notice of such hearings shall be published in a newspaper of general circulation giving at least the minimum notice required by law or as set in the adopted Public Participation Plan for the Baton Rouge Transportation Management Area, whichever is longer.

Section 3. A record shall be kept of those speaking before the Policy Committee.

ARTICLE VI
AMENDMENTS TO THE BYLAWS

Section 1. These Bylaws may be amended by a majority of the voting members present at any official session.

**CAPITAL REGION PLANNING COMMISSION
TRANSPORTATION POLICY COMMITTEE MEMBERS**

November 9, 2009

**Hon. Melvin Kip Holden - Chairman
Mayor-President** - East Baton Rouge
PO Box 1471
Baton Rouge, LA 70821-1471
(225) 389-3100 **FAX:** (225) 389-5203
e-mail: MayorHolden@brgov.com

**Hon. Riley Berthelot - Vice-Chairman
Parish President** - West Baton Rouge Parish
PO Box 757
Port Allen, LA 70767-0757
(225) 383-4755 **FAX:** (225) 387-0218
e-mail: r.berthelot@wbrCouncil.org

**Hon. Barney Arceneaux
Mayor** - City of Gonzales
120 South Irma Blvd.
Gonzales, LA 70737
(225) 647-2841 **FAX:** (225) 647-9557
e-mail: mayora@gonzalesla.com

**Hon. James E. "Jimmy" Durbin
Mayor** - City of Denham Springs
PO Box 1629
Denham Springs, LA 70727-1629
(225) 665-8121 **FAX:** (225) 667-1581
e-mail: JimmyDurbin@bellsouth.net

**Hon. Bobby Font
Mayor** -Town of Walker
PO Box 217
Walker, LA 70785-0217
(225) 665-4356 **FAX:** (225) 667-9075
e-mail: b.font@walker-la.gov

**Hon. Mike Grimmer
Parish President** - Livingston Parish
(Alt – Brandon Ellzey)
PO Box 427
Livingston, LA 70754-0427
(225) 686-2266 **FAX:** (225) 686-7079
e-mail: president@livingstonparishla.gov

**Hon. Blake LeBlanc
Mayor** – Town of Sorrento
PO Box 65
Sorrento, LA 70778
(225) 675-5337 **FAX:** (225) 675-8745
e-mail: sorrentotn@eatel.net

**Hon. Derek A. Lewis
Mayor** - City of Port Allen
PO Box 468
Port Allen, LA 70767
(225) 346-5670 **FAX:** (225) 346-5684
e-mail: mayor@portallen.org

**Hon. Henry Martinez
Mayor** - City of Zachary
PO Box 310
Zachary, LA 70791
(225) 654-0287 **FAX:** (225) 654-1916
e-mail: mayor@cityofzachary.org

**Hon. Tommy Martinez
Parish President** - Ascension Parish
PO Box 1659
Gonzales, LA 70737-1659
(225) 621-5709 **FAX:** (225) 621-8567
e-mail: tmartinez@apgov.us

**Hon. Joey Normand
Mayor** - Town of Brusly
PO Box 510
Brusly, LA 70719-0510
(225) 749-2909 **FAX:** (225) 749-3874
e-mail: jnormand@bruslyla.com

**Hon. Harold Rideau
Mayor** - City of Baker
PO Box 707
Baker, LA 70714
(225) 778-0300 **FAX:** (225) 775-5598
e-mail: hrideau@cityofbakerla.com

**Hon. "Mac" Watts
Mayor** – City of Central
13421 Hooper Rd., Ste. 8
Baton Rouge, LA 70818
(225) 261-5988 **FAX:** (225) 261-0811
e-mail: mwatts@centralgov.com

**Ms. Carol Cranshaw
General Manager**
Capital Area Transit System
2250 Florida Blvd.
Baton Rouge, LA 70802
(225) 389-8920 **FAX:** (225) 389-8919
e-mail: ccranshaw@brgov.com

Hon. Avon Honey, Dist. 63
Representative - State of Louisiana
8776 Scenic Highway
Baton Rouge, LA 70807
(225) 771-5674 **FAX:** (225) 771-5673
e-mail: ahoney@legis.state.la.us

Hon. Michael Jackson, Dist. 61
Representative - State of Louisiana
660 N. Foster, Ste. A-214
Baton Rouge, LA 70806
(225) 342-0774 **FAX:** (225) 922-1060
e-mail: larep061@legis.state.la.us

Hon. Derral Jones
Mayor – Town of Livingston
PO Box 430
Livingston, LA 70754
(225) 686-7153 **FAX:** (225) 0688
e-mail: derraljones@townoflivingston.com

Hon. Eddie Lambert, Dist. 59
Representative – State of Louisiana
P.O. Box 241
Gonzales, LA 70707
e-mail: larep059@legis.state.la.us

Hon. Robert Marionneaux, Jr., Dist. 17
Senator - State of Louisiana
PO Box 577
Livonia, LA 70755-0577
(225) 637-3623 **FAX:** (225) 637-3124
e-mail: lasen17@legis.state.la.us

Hon. Thomas McVea, Dist. 62
Representative – State of Louisiana
P.O. Box 217
Jackson, LA 70748
(225) 634-7470
e-mail: larep062@legis.state.la.us

Hon. J. Mitchell Ourso
Parish President - Iberville Parish
PO Box 389
Plaquemine, LA 70765-0389
(225) 687-5190 **FAX:** (225) 687-5250
e-mail: jburleigh@ibervilleparish.com

Hon. Erich E. Ponti, Dist. 69
Representative – State of Louisiana
7341 Jefferson Hwy., Ste. J
Baton Rouge, LA 70806
e-mail: pontie@legis.state.la.us

Hon. J. Rogers Pope, Dist. 71
Representative – State of Louisiana
P.O. Box 555
Denham Springs, LA 70727
(225) 667-3588
e-mail: poper@legis.state.la.us

Hon. Clifton R. Richardson, Dist. 65
Representative – State of Louisiana
P.O. Box 78280
Baton Rouge, LA 70837
(225) 261-5739
e-mail: richardc@legis.state.la.us

Hon. Laura Savoy
Mayor – Village of Port Vincent
18235 Hwy. 16
Port Vincent, LA 70726
(225) 698-9891 **FAX:** (225) 698-9036
e-mail: vpvmayor@eatel.net

Hon. M.J. "Mert" Smiley Jr., Dist. 88
Representative – State of Louisiana
18590 Hwy. 16, Ste. 5
Port Vincent, LA 70726
(225) 698-9694
e-mail: larep088@legis.state.la.us

Hon. Patricia Haynes Smith
525 Florida Blvd., 3rd Floor
300G & 300H
Baton Rouge, LA 70802
(225) 342-7106 **FAX:** (225) 342-7117
e-mail: smithp@legis.state.la.us

Hon. Karen St. Germain
Representative - State of Louisiana
58025 Meriam
Plaquemine, LA 70764
(225) 687-2410 **FAX:** (225) 687-6272
e-mail: larep060@legis.state.la.us

Hon. Leroy Sullivan
Mayor – City of Donaldsonville
PO Box 470
Donaldsonville, LA 70346
(225) 473-4247 **FAX:** (225) 473-0630
e-mail: mayorofc@donaldsonville.brcoxmail.com

Mr. Jim Brewer

e-mail: brewergroupllc@aol.com

Mr. Dan Broussard

Office of Planning & Programming
LA DOTD – Section 85
PO Box 94245
Baton Rouge, LA 70804-9245
(225) 379-1924 FAX: (225) 379-1807
e-mail: DanBroussard@dotd.louisiana.gov

Ms. Penny Brown

(225) 928-8899 ext. 162
e-mail: Pbrown@1012corridor.com

Mr. Mike Bruce

ABMB Engineers, Inc.
9229 Bluebonnet Blvd.
Baton Rouge, LA 70810
(225) 765-7400 FAX: (225) 765-7244
e-mail: mbruce@abmb.com

Mr. Donald Burgess

Planning Director, Livingston Parish
PO Box 427
Livingston, LA 70754
(225) 686-3062 FAX: (225) 686-3061
e-mail: burgessdonald@bellsouth.net

Mr. Carl Capone

City of Donaldsonville
e-mail: clcapone@cox.net

Dr. Patrick Carriere

Southern University
College of Engineerin
Baton Rouge, LA 70813
(225) 771-4316
e-mail: carrier@eng.subr.edu

Mr. Bryan Costello, E.I.

Operations Supervisor
Telvent Farradyne, Inc.
LADOTD ITS Group – Baton Rouge TMC
3773 Harding Blvd.
Baton Rouge, LA 70807
(225) 389-2380 CELL (225) 362-9955
e-mail: bryan.costello@dotd.la.gov

Mr. Justin Crossie

Regional Director
Congressman Steve Scalise (LA-01)
e-mail: justin.crossie@mail.house.gov

Mr. Ron Crum

URS Corp.
10550 Airline Hwy.
Baton Rouge, LA 70816
(225) 229-5757 FAX: (225) 922-4451
e-mail: ron_crum@urscorp.com

Dr. Olin Dart, TAC Chairman

8775 Airline Highway
Baton Rouge, LA 70807
(225) 924-6356 FAX: (225) 926-5711
e-mail: Okdjpe@aol.com

Mr. Juba Diez

Marketing Representative
Volkert & Associates, Inc.
3466 Drusilla Lane, Suite A
Baton Rouge, LA 70809
(225) 218-9440 FAX: (225) 218-9471
e-mail: jdiez@volkert.com

Mr. Kevin Durbin

Director of Administration
West Baton Rouge Parish Council
PO Box 757
Port Allen, LA 70767-0757
(225) 336-2434 FAX: (225) 336-1840
e-mail: Kevin.durbin@wbrcouncil.org

Ms. Clarice Eichelberger

150 Third St., #129
Baton Rouge, LA 70801
(225) 219-7550
email: clarice.eichelberger@la.gov

Ms. Emily Efferson

Grants & Procurement Director
Capital Area Transit System
2250 Florida Blvd.
Baton Rouge, LA 70802-3125
(225) 389-8920 FAX: (225) 383-8919
e-mail: EEfferson@brgov.com

Mr. R. Marshall Elizer, Jr., P.E. PTOE

Gresham, Smith and Partners
1400 Nashville City Center
511 Union Street
Nashville, TN 37219-1733
(615) 770-8348 FAX: (615) 770-8550
e-mail: meliz@gspnet.com

Mr. Ervie Ellender
9999 Goodwood Blvd.
Baton Rouge, LA 70815
e-mail: eaellender@cox.net

Mr. Brandon Ellzey
(Alt: - Hon. Mike Grimmer)
Livingston Parish President's Office
PO Box 427
Livingston, LA 70754-0427
(225) 686-2266 **FAX:** (225) 686-7079
e-mail: bellzey@livingstonparishla.gov

Ms. Jan L. Evans, P.E.
Volkert & Associates, Inc.
Drusilla Lane, Suite A
Baton Rouge, LA 70809
(225) 218-9440 **FAX:** (225) 218-9471
e-mail: jevans@volkert.com

Ms. Charlotte Ferguson
Secretary to Mayor Watts – City of Central
e-mail: charlotte.ferguson@centralitygov.com

Mr. John Fu
LA DOTD
e-mail: john.fu@la.gov

Mr. Ricky Goff
e-mail: rickygooff@cox.net

Ms. Erica Goostrey
Atlas Engineering
e-mail: egoostrey@atlasengineering.com

Mr. Glen Graham
Gulf Engineering Consultants
9357 Interline Ave.
Baton Rouge, LA 70809
(225) 612-3000 **FAX:** (225) 612-3016
e-mail: ggraham@gecinc.com

Mr. Doug Gremillion
Wilbur Smith Assoc.
5555 Hilton, Ste. 325
Baton Rouge, LA 70808
(225) 928-6340 **FAX:** (225) 928-6343
e-mail: Dgremillion@wilbursmith.com

Mr. Paul Griggs
Volkert & Associates
e-mail: pgriggs@volkert.com

Mr. Carmelo Gutierrez
KLL Consultants
251 Florida St.
Baton Rouge, LA 70802
(225) 387-0590 **FAX:** (225) 387-0591
e-mail: cgutierrez@kllconsultants.com

Ms. Jennifer Hall
STBP Architect
10621 N. Oak Hills Pkwy., Ste. B
Baton Rouge, LA 70810
(225) 763-6222 **FAX:** (225) 761-0505
e-mail: jhall@stbparch.com

Mr. Ranga Kandalam
IEM, Inc.
e-mail: ranga.kandalam@iem.com

Mr. Jay Hardman, P.E.
Managing Director
Port of Greater Baton Rouge
PO Box 380
Port Allen, LA 70767
(225) 342-1660 **FAX:** (225) 342-1666
e-mail: hardmanj@portgbr.com

Mr. Bryan Harmon
Assistant Director/Chief Engineer
EBR - DPW
300 North Boulevard
Baton Rouge, LA 70805
(225) 389-3186 **FAX:** (225) 389-4948
e-mail: bharmon@brgov.com

Dr. Eric Kalivoda
LADOTD
PO Box 94245
Baton Rouge, LA 70802-9245
e-mail: Eric.Kalivoda@la.gov

Mr. J. Michael Heath
Alliance Transportation Group, Inc.
100 E. Anderson Ln., Ste. 300
Austin, TX 78752
(512) 821-2081 **FAX:** (866) 576-0597
e-mail: mike_heath@alliance-transportation.com

Mr. Charles Higgins, P.E., P.L.S.
President
8221 Summa Ave., Ste. F
Baton Rouge, LA 70809
(225) 757-1000 **FAX:** (225) 757-1017
e-mail: higginsfam@aol.com

Ms. Karen Holden, P.E.
Providence Engineering
1201 Main Street
Baton Rouge, LA 70802
(225) 766-7400 **FAX:** (225) 766-7440
e-mail: karenholden@providenceeng.com
e-mail: transportationgroup@providenceeng.com

Anita Jones
e-mail: aljones@brgov.com

Mr. Richard W. Kinchen, P.E.
Senior Traffic Engineer
Krebs, LaSalle, LeMieux Consultants, Inc.
3013 27th St.
Metairie, LA 70002
(225) 387-0590 **FAX:** (225) 387-0591
e-mail: rkirchen@kllconsultants.com

Mr. Lance LaPlace
Cali & LaPlace Engineers, LLC
300 St. Charles St.
Baton Rouge, LA 70802
(225) 388-9500 **FAX:** (225) 388-9110
e-mail: lance@laplaceconsultingservices.com

Mr. L.P. Ledet
Neel-Schaffer, Inc.
626 S. Buchanan St.
Lafayette, LA 70501
(337) 232-6111 **FAX:** (337) 232-6166
e-mail: lleDET@neel-schaffer.com

Mr. David Lindenfeld
LSU
FAX: (225) 578-4909
e-mail: hylind@lsu.edu

Ms. Meg Mahoney
Technology Entrepreneurship and Small Business
Baton Rouge Chamber of Commerce
PO Box 3217 (564 Laurel St.)
Baton Rouge, LA 70821-3217
(225) 381-7137 **FAX:** (225) 336-4306
e-mail: meg@brac.org

Dr. Mike McDaniel
LSU Center for Energy Studies
1115 Energy, Coast & Environ. Blvd.
Baton Rouge, LA 70803
(225) 578-3314 **FAX:** (225) 578-4541
e-mail: mcdaniel@lsu.edu

Mr. Brian McNabb
District Director, Sixth-Cngrm. Cassidy
5555 Hilton Ave., Ste. 100
Baton Rouge, LA 70808
(225) 929-7711 **FAX:** (225) 929-7688
e-mail: Brian.mcnabb@mail.house.gov

Ms. Peggy Miller
Secretary to Mayor Martinez – City of Zachary
e-mail: peggy.miller@cityofzachary.org

Mr. Adam Moncivaez, P.E.
Statewide Operations Management
Telvent Farradyne, Inc.
LADOTD ITS Group – Baton Rouge TMC
3773 Harding Blvd.
Baton Rouge, LA 70807
e-mail: Adam.Moncivaez@telvent.abengoa.com

Mr. Peter Newkirk,
Director
EBR-DPW
PO Box 1471
Baton Rouge, LA 70821-1471
e-mail: Pnewkirk@brgov.com

Mr. Tony Ogboli
FTA Community Planner
e-mail: tony.ogboli@dot.gov

Mr. Mike Palamone
Urban Systems
e-mail: mpalamone@urbansystems.com

Ms. Mrutyunjaya “Joy” Pani
Sr. Supervising Structural Engineer
Parsons, Brinckerhoff, Quade & Douglas, Inc.
3801 Canal St., Ste. 225
New Orleans, LA 70119
(504) 488-1158 **FAX:** (504) 488-3202
e-mail: pani@pbworld.com

Ms. Terri Parnell
e-mail: tparnell@brgov.com

Mr. Ingolf Partenheimer
Chief Engineer, EBR - DPW
329 Chippewa Street
Baton Rouge, LA 70805
(225) 389-3246 **FAX:** (225) 389-7633
e-mail: ipartenheimer@brgov.com

Ms. Susan Patton, AICP
Ecology and Environment, Inc.
11550 Newcastle Ave., Ste. 250
Baton Rouge, LA 71316
(225) 298-5080 CELL: (318) 792-0522
e-mail: spatton@ene.com

Dr. Herodotos Pentas, P.E.
Sr. Vice President
Atlas Engineering Inc.
990 N. Corporate Dr., Ste. 102
Harahan, LA 70123
(504) 734-2747 FAX: (504) 734-2767
e-mail: hpentas@atlasengineering.com

Mr. Ken Perret
e-mail: kenp@fenstermaker.com

Mr. Rhett Phillips
Shaw Group
Baton Rouge, LA
(225) 987-7378
email: Rhett.Phillips@shawgrp.com

Mr. Henry Picard
Burk-Kleinpeter, Inc.
8641 United Plaza Blvd., Ste. 301
Baton Rouge, LA 70809-7002
(225) 925-0930 FAX: (225) 925-8909
e-mail: hpicard@bkiusa.com

Ms. Lauren Picou
Transportation Analyst
IEM
8550 United Plaza Blvd., Ste. 501
Baton Rouge, LA 70809-0200
(225) 526-8809 FAX: (225) 526-8920
e-mail: Lauren.picou@iem.com

Mr. Brad Ponder
CSRS
e-mail: Ponder@csrsonline.com

Mr. Don Powers
Powers Brewers, LLC
7926 Wrenwood Blvd., Ste. C
Baton Rouge, LA 70809
(225) 922-9502 FAX: (225) 922-9503
e-mail: Don@powersbrewer.com

Ms. Alison Pryor
Research Analyst
PO Box 44486
Baton Rouge, LA 70804-4486
(225) 219-4332 FAX: (225) 342-0464
e-mail: pryora@legis.state.la.us

Mr. Fred Raiford
(Alt. – Mayor Bobby Font)
Chief of Staff – City of Walker
10136 Florida Blvd.
P.O. Box 217
Walker, LA 70785
(225) 665-4356 FAX: (225) 667-9075
e-mail: f.raiford@walker-la.gov

Ms. Laura Riggs
Urban Systems Project Manager
LA DOTD
1201 Capitol Access Road, Cubicle 601N
Baton Rouge, LA 70802-4438
e-mail: LauraRiggs@dotd.la.gov

Mr. Mike Schiro
Highway Programs Engineer, Section 11
LA DOTD
PO Box 94245
Baton Rouge, LA 70804
(225) 379-1956 FAX: (225) 379-1227
e-mail: MikeSchiro@dotd.louisiana.gov

Mr. Bob Schmidt
HNTB
e-mail: bschmidt@hntb.com

Mr. Atri Sen
Manager
Trans. & GeoSpatial Tech. Div.IEM, Inc.
8550 United Plaza Blvd., Ste. 501
Baton Rouge, LA 70809-0200
(225) 952-8234 FAX: (225) 526-8920
e-mail: Atri.Sen@iem.com

Ms. Dawn Sholmire
e-mail: DawnSholmire@dotd.la.gov

Mr. Ricky Simon
Aquaterra Engineering
e-mail: rsimon@aquaterraeng.com

Ms. Genevieve E. Smith
Transportation Planner
FHWA – LA Division Office
5304 Flanders Dr., Ste. A
Baton Rouge, LA 70808
(225) 757-7622 **FAX:** (225) 757-7601
e-mail: Genevieve.Smith@dot.gov

Ms. Lisa D. Smith
Client Development
Aquaterra Engineering
(225) 344-6042 CELL: (225) 715-3842
e-mail: lisasmith@aquaterraeng.com

Ms. Lauren Stuart
LSU Center for Energy Studies
e-mail: lstuar3@lsu.edu

Mr. Thomas Swanson
KLL Consultants
e-mail: tswanson@kllconsultants.com

Ms. Jean Thompson
Legislative Analyst
Baton Rouge, LA 70804
(225) 342-7478 **FAX:** (225) 342-0464
e-mail: thomje@legis.state.la.us

Mr. Gregory Trahan
e-mail: Gregory.Trahan@aecom.com

Mr. Jerry Trumps
Neel-Schaffer, Inc.
626 S. Buchanan St.
Lafayette, LA 70501
(337) 232-6111 **FAX:** (337) 232-6166
e-mail: jtrumps@neel-schaffer.com

Ms. Ginger Vann
Secretary - Mayor Rideau – City of Baker
e-mail: gvann@cityofbakerla.com

Mr. Kiran Vemuri
Capital Area Transit System
2250 Florida Blvd.
Baton Rouge, LA 70802-3125
(225) 389-8920 **FAX:** (225) 383-8919
e-mail: Kvemuri@brgov.com

Ms. Charlynn White
Baton Rouge Area Chamber
e-mail: charlynn@brac.org

Mr. Yasoob Zia
Mobile Sources Senior Scientist
LDEQ
PO Box 82178
Baton Rouge, LA 70884-2178
(225) 219-3513 **FAX:** (225) 219-3582
e-mail: Yasoob.zia@la.gov

TPC/MPO Staff

R.J. Goebel
Director of Planning, CRPC
PO Box 3355
Baton Rouge, LA 70821-3355
(225) 383-5203 **FAX:** (225) 383-3804
e-mail: Rgoebel@brgov.com

Huey Dugas
Director of Transportation, CRPC
PO Box 3355
Baton Rouge, LA 70821-3355
(225) 383-5203 **FAX:** (225) 383-3804
e-mail: Hdugas@brgov.com

Attachment A

