

---

# BATON ROUGE TRANSPORTATION TECHNICAL ADVISORY COMMITTEE

## BYLAWS

Adopted: April 21, 1995

Amended:

February 9, 1999

Proposed December 8, 2009

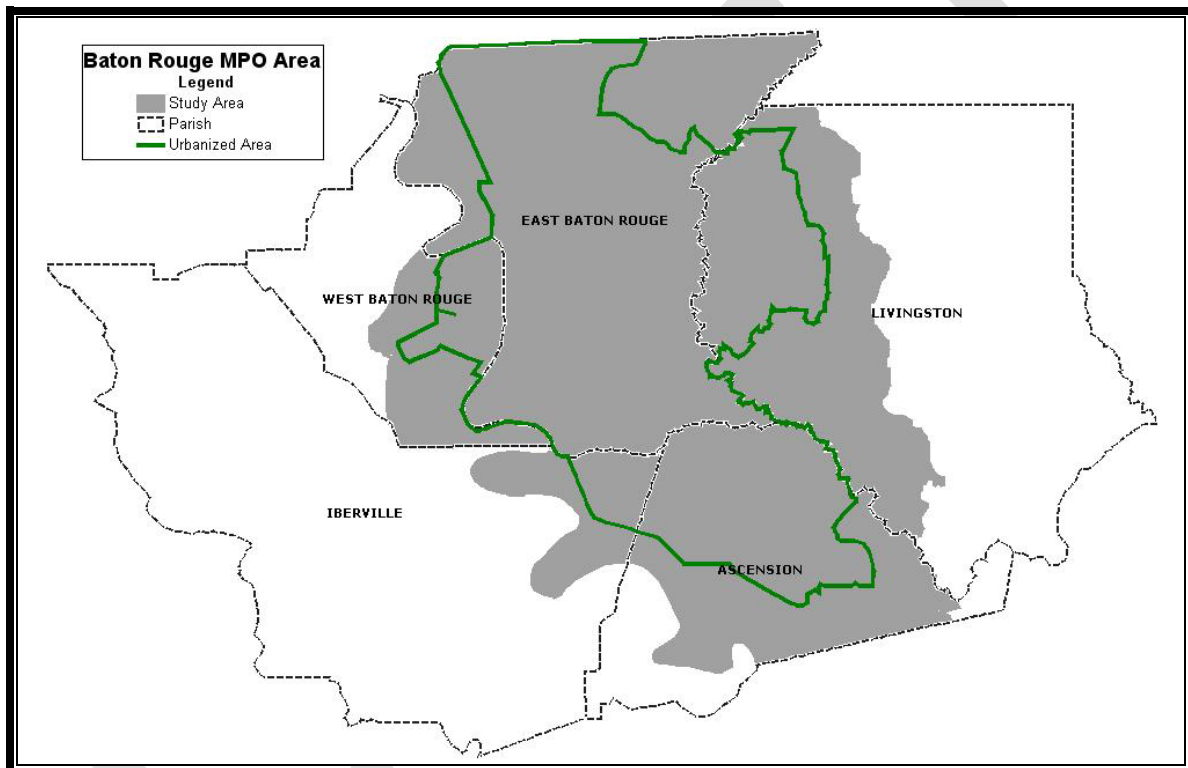

*Serving the Local Governments in the Baton Rouge  
Transportation Management Area*

*Prepared by:*

**Capital Region Planning Commission (CRPC)**

P.O. Box 3355, Baton Rouge, LA 70821

(225) 383-5203 Fax: (225) 383-3804

Email: [crpc@brgov.com](mailto:crpc@brgov.com) Webpage: [www.crpc-la.org](http://www.crpc-la.org)

---

**BYLAWS  
OF THE  
BATON ROUGE  
TRANSPORTATION TECHNICAL ADVISORY COMMITTEE**

**PART I. TRANSPORTATION TECHNICAL ADVISORY COMMITTEE**

A. Purpose:

The purpose of the Area-wide Transportation Technical Advisory Committee (TAC) in the Baton Rouge Transportation Management Area is to provide technical guidance for the development, coordination and implementation of a multi-modal Transportation Plan for the Baton Rouge Metropolitan Area. Under agreement between the State of Louisiana and the local governments, the Area-wide Transportation Technical Advisory Committee is hereby established by the Capital Region Planning Commission, acting in its capacity as the designated "Metropolitan Planning Organization" for the officially designated metropolitan area.

B. Membership:

By agreement between the State of Louisiana and the local governments, the membership of the Area-wide Transportation Technical Advisory Committee is determined by the Capital Region Planning Commission (CRPC), with the concurrence of the Louisiana Department of Transportation and Development (LADOTD). The Transportation Technical Advisory Committee membership is to be comprised principally of representatives of general purpose government who manage the day to day technical aspects of the transportation system infrastructure or their designee. In order to broaden the base of technical expertise available to the committee, and meet Chapter I, Title 23 CFR Part 450 subpart C 450.306 (i), the requirements of the membership of the TAC includes representatives from several affected transportation modes and community organizations. The membership of the TAC is as follows and the map of the geographical area is attached as Attachment A:

**MEMBERS**

**REPRESENTING**

- |                             |   |
|-----------------------------|---|
| 1. Technical Representative | East Baton Rouge Parish Public Works        |
| 2. Technical Representative | East Baton Rouge Parish Planning Commission |
| 3. Technical Representative | City of Baker                               |
| 4. Technical Representative | Town of Brusly                              |
| 5. Technical Representative | City of Denham Springs                      |
| 6. Technical Representative | City of Port Allen                          |
| 7. Technical Representative | Town of Walker                              |

- |                                |  |
|--------------------------------|--|
| 8. Technical Representative    | City of Zachary                        |
| 9. Technical Representative    | Livingston Parish                      |
| 10. Technical Representative   | Ascension Parish                       |
| 11. Technical Representative   | West Baton Rouge Parish                |
| 12. Technical Representative   | Capital Region Planning Commission     |
| 13. Technical Representative   | Baton Rouge Chamber of Commerce        |
| 14. Technical Representative   | Baton Rouge Metro Airport Staff        |
| 15. Technical Representative   | Capital Area Transit System            |
| 16. Technical Representative   | Paratransit Operator                   |
| 17. Technical Representative   | Port of Greater Baton Rouge            |
| 18. Technical Representative   | City of Central                        |
| 19. Technical Representative   | City of Gonzales                       |
| 20. Technical Representative   | American Automobile Association        |
| 21. Technical Representative   | LA Motor Transportation Association    |
| 22. Technical Representative   | Railway Association ( <u>Vacant</u> )  |
| 23. Technical Representative   | LA Transportation Research Center      |
| 24. Technical Representative   | Baton Rouge Green                      |
| 25. Metropolitan Planning Rep. | LA DOTD                                |
| 26. Dist./Design/Eng. Rep.     | LA DOTD                                |
| 27. Public Transportation Rep. | LA DOTD                                |
| 28. Technical Representative   | Federal Highway Administration         |
| 29. Technical Representative   | LA Department of Environmental Quality |
| 30. Technical Representatives  | Private Sector                         |
| 31. Technical Representative   | Town of Sorrento                       |

C. Meetings:

The Transportation Technical Advisory Committee shall meet as deemed necessary by the MPO or Chairperson. Agendas will be mailed to the Committee members at least six days prior to the scheduled meeting date except in special meetings.

D. Powers and Responsibilities:

A State/Local Agreement between the State and affected local governments designates the Capital Region Planning Commission (CRPC) as the Metropolitan Planning Organization (MPO) for the Baton Rouge Metropolitan Area. This agreement requires that the Capital Region Planning Commission establish a committee structure that will be responsible for the overall technical and policy guidance of the MPO.

The Transportation Technical Advisory Committee may consider and make recommendations on any transportation-related issue a voting member may wish to

discuss. Public statements made by any member of the TAC must be clearly labeled as personal opinion and not the opinion of the TAC as a whole. The Chairperson of the TAC shall function as the official spokesperson for the TAC.

## **PART II.**

### Quorum:

A quorum (as established in Part III.A) of the membership of the Transportation Technical Advisory Committee must be present for motions to be adopted. A quorum shall be established with a minimum of twelve voting members present for a meeting of the committee.

### Motions:

Motions shall require a simple majority vote of the membership present cast in favor of the motion for adoption.

### Items:

Normally items for action by the Transportation Technical Advisory Committee shall be listed on the meeting agenda when submitted to the Chair, in writing, at least thirty days prior to the scheduled meeting date or as required in the Public Participation Plan or federal regulations. Items, issues, etc. or new business raised during a meeting of the committee may be discussed at the same meeting provided that the agenda is formally amended by a unanimous vote of the members present.

Special meetings may be called by the Chair.

### Procedures:

Formal actions of the Transportation Technical Advisory Committee shall be forwarded to the Transportation Policy Committee for consideration at the next regularly scheduled meeting of the TPC.

## **PART III. BYLAWS**

### A. Voting:

The Transportation Technical Advisory Committee is comprised of the membership as defined in PART I of this document. All members shall be considered voting members, with the exception of the FHWA representative and LADOTD District 62 Administrator. A quorum shall be established with a minimum of twelve voting members present for a meeting of the committee. The usual methods of voting will be by voice with the Chairperson announcing the results, and, confirmed by a show of hands or a roll call vote when requested by the Chairperson or any member of the committee. The "Ayes" will be recorded first; the "Nays" second. Members will remain with their hand up until the vote has been recorded. Voting by proxy ballot shall not be allowed.

B. Officers:

The officers of the Transportation Technical Advisory Committee shall consist of the Chairperson and Vice-Chairperson to be elected at a January meeting. The terms of office shall be for two years or until a replacement is elected. The CRPC staff shall serve as the secretary and be responsible for meeting notices and actions summaries.

C. Sub-Committees:

The Chair may appoint temporary or permanent subcommittees, as deemed necessary.

D. Membership Review:

The Transportation Policy Committee shall review the representation and composition of the Transportation Technical Advisory Committee every two years.

Members of the Transportation Technical Advisory Committee may appoint an individual to represent them on the TAC. Such an appointment shall be identified as a "designated representative" with the following qualifications:

A committee member appointing a designated representative to represent him/her on the TAC shall do so in writing. The written appointment shall be provided to the Chair of the Transportation Technical Advisory Committee. Alternates can be designated at any time.

The committee member shall state, in his/her communication of the appointment, the understanding that the designated representative will vote for the member in his/her absence.

The committee member shall, in his/her communication of appointment, note the term of the designated representative's appointment (i.e., one month, one year, committee members term, until further written notice, etc.).

A committee member, who has appointed a designated representative, and is in attendance at a meeting of the committee, will assume his/her seat on the committee.

E. Meeting Agenda:

The Chair will approve a meeting agenda prior to a regularly scheduled meeting of the Transportation Technical Advisory Committee. The approved meeting agenda will be distributed to the committee members at a minimum of six working days prior to a regularly scheduled meeting.

F. Action Summary:

An Action Summary of all Transportation Technical Advisory Committee meetings shall be prepared within ten working days following a meeting of the committee. Copies of the Action Summary shall be included in the next regularly scheduled meeting notice of the committee.

The Action Summary shall include all official actions of the Transportation Technical Advisory Committee and include the names of those members making motions as well as the final vote results. Formal written minutes of the committee meetings shall not be required; however, tape recordings of the meetings shall be kept in addition to the Action Summary. Attendance records shall also be maintained.

G. Administrative Funding:

Funding for the administration of the Transportation Technical Advisory Committee shall be provided through the Capital Region Planning Commission, and shall utilize funds obtained from FHWA, FTA, and other sources as authorized by the Capital Region Planning Commission.

H. Staffing:

Administrative staff for the management of the TAC shall be provided by the Capital Region Planning Commission.

I. Amendments:

Amendments, changes, alterations, etc. to these "Rules of Policy and Procedure" may be initiated by the Transportation Technical Advisory Committee, the Capital Region Planning Commission, or Transportation Policy Committee.

J. Parliamentary Rules:

The latest edition of "Roberts Rules of Order" is hereby designated as the official manual of the Committee. In the event of a conflict between "Roberts Rules of Order" and these "Rules of Policy and Procedure," these rules shall prevail.

K. Ethics:

Each member of the Committee shall abide by the State of Louisiana Code of Governmental Ethics, R.S. 1950, Title 42, Chapter 15, as amended.

**Oct. 27, 2009 Amendments:**

1. Design of Title page; Added adoption and amendment time records;
2. Revised the membership;
3. Attached the member list;
4. Revised Part II, Quorum to increase from eight to twelve members present.
5. Revised Part II, Items to incorporate Public Participation Plan requirements.

DRAFT

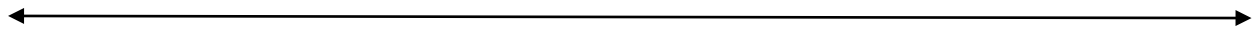

**CAPITAL REGION PLANNING COMMISSION  
TECHNICAL ADVISORY COMMITTEE MEMBERS**

November 9, 2009

**Dr. Olin K. Dart, Jr., P.E. – Chairman  
Private Sector**  
8775 Airline Highway  
Baton Rouge, LA 70815-4002  
(225) 924-6356 **FAX:** (225) 926-5711  
e-mail: [Okdjrp@cox.net](mailto:Okdjrp@cox.net)

**Hon. James E. “Jimmy” Durbin – Vice Chair  
Mayor - City of Denham Springs**  
PO Box 1629  
Denham Springs, LA 70727-1629  
(225) 665-8121 **FAX:** (225) 667-1584  
e-mail: [JimmyDurbin@bellsouth.net](mailto:JimmyDurbin@bellsouth.net)

**Hon. Bobby Font  
Mayor -Town of Walker**  
PO Box 217  
Walker, LA 70785-0217  
(225) 665-4356 **FAX:** (225) 667-9075  
e-mail: [b.font@walker-la.gov](mailto:b.font@walker-la.gov)

**Hon. Mike Grimmer  
Parish President - Livingston Parish**  
(Alt – Brandon Ellzey)  
PO Box 427  
Livingston, LA 70754-0427  
(225) 686-2266 **FAX:** (225) 686-7079  
e-mail: [president@livingstonparishla.gov](mailto:president@livingstonparishla.gov)

**Hon. Blake LeBlanc  
Mayor – Town of Sorrento**  
PO Box 65  
Sorrento, LA 70778  
(225) 675-5337 **FAX:** (225) 675-8745  
e-mail: [sorrentotn@eatel.net](mailto:sorrentotn@eatel.net)

**Hon. Henry Martinez  
Mayor - City of Zachary**  
PO Box 310  
Zachary, LA 70791  
(225) 654-0287 **FAX:** (225) 654-1916  
e-mail: [mayor@cityofzachary.org](mailto:mayor@cityofzachary.org)

**Hon. Joey Normand  
Mayor - Town of Brusly**  
PO Box 510  
Brusly, LA 70719-0510  
(225) 749-2909 **FAX:** (225) 749-3874  
e-mail: [Jnormand@bruslyla.com](mailto:Jnormand@bruslyla.com)

**Hon. “Mac” Watts  
Mayor – City of Central**  
13421 Hooper Rd., Ste. 8  
Baton Rouge, LA 70818  
(225) 261-5988 **FAX:** (225) 261-0811  
e-mail: [mwatts@centralgov.com](mailto:mwatts@centralgov.com)

**Ms. Jackie Baumann  
Chief Engineer  
Ascension Parish Public Works**  
42077 Churchpoint Rd.  
Gonzales, LA 70737-7702  
(225) 621-1131 **FAX:** (225) 621-5743  
e-mail: [jbaumann@apgov.us](mailto:jbaumann@apgov.us)

**Mr. Barry Brewer  
Director of Central Services**  
City of Port Allen  
PO Box 468  
Port Allen, LA 70767-0468  
(225) 346-5670 **FAX:** (225) 346-5684  
**ALT FAX:** (225) 387-8288  
e-mail: [bbrewer@portallen.org](mailto:bbrewer@portallen.org)

**Mr. Dan Broussard**  
LA DOTD – Section 85  
Office of Planning & Programming  
PO Box 94245  
Baton Rouge, LA 70804-9245  
(225) 379-1924 **FAX:** (225) 379-1807  
e-mail: [DanBroussard@dotd.louisiana.gov](mailto:DanBroussard@dotd.louisiana.gov)

**Mr. Troy Bunch  
Director, City-Parish Planning Commission**  
PO Box 1471  
Baton Rouge, LA 70821-1471  
(225) 389-3144 **FAX:** (225) 389-5342  
e-mail: [tbunch@brgov.com](mailto:tbunch@brgov.com)

**Dr. Patrick Carriere**  
Southern University  
College of Engineering  
Baton Rouge, LA 70813  
(225) 771-4316  
e-mail: [carrier@eng.subr.edu](mailto:carrier@eng.subr.edu)

**Ms. Peggy Davis**  
Education Director  
Baton Rouge Green  
PO Drawer 66418  
Baton Rouge, LA 70896-6418  
(225) 381-0037 **FAX:** (225) 387-3887  
e-mail: [peggy@batonrougegreen.com](mailto:peggy@batonrougegreen.com)

**Mr. Huey P. Dugas**  
**Director of Transportation, CRPC**  
PO Box 3355  
Baton Rouge, LA 70821-3355  
(225) 383-5203 **FAX:** (225) 383-3804  
e-mail: [Hdugas@brgov.com](mailto:Hdugas@brgov.com)

**Mr. Kevin Durbin**  
**Director of Administration**  
West Baton Rouge Parish Council  
PO Box 757  
Port Allen, LA 70767-0757  
(225) 336-2434 **FAX:** (225) 336-1840  
e-mail: [Kevin.durbin@wbrcouncil.org](mailto:Kevin.durbin@wbrcouncil.org)

**Ms. Emily Efferson**  
**Grants & Procurement Director**  
Capital Area Transit System  
2250 Florida Blvd.  
Baton Rouge, LA 70802-3125  
(225) 389-8920 **FAX:** (225) 383-8919  
e-mail: [EEfferson@brgov.com](mailto:EEfferson@brgov.com)

**Ms. Cathy Gautreaux**  
Executive Director  
LA Motor Transport Assoc.  
PO Box 80278  
Baton Rouge, LA 70898-0278  
(225) 928-5682 **FAX:** (225) 928-0500  
e-mail: [lmnacfg@bellsouth.net](mailto:lmnacfg@bellsouth.net)

**Mr. Jay Hardman, P.E.**  
**Managing Director**  
Port of Greater Baton Rouge  
PO Box 380  
Port Allen, LA 70767  
(225) 342-1660 **FAX:** (225) 342-1666  
e-mail: [hardmanj@portgbr.com](mailto:hardmanj@portgbr.com)

**Mr. Tom Landry - (Non-Voting Advisory)**  
**District Administrator**, Dist. 62  
LA DOTD  
685 North Morrison Blvd.  
Hammond, LA 70401-2309  
(985) 375-0100 **FAX:** (985) 375-0260  
e-mail: [TomLandry@dotd.louisiana.gov](mailto:TomLandry@dotd.louisiana.gov)

**Ms. Donna Lavigne**  
**Administrator**  
LA DOTD – Section 81  
Airport Location  
PO Box 94245  
Baton Rouge, LA 70804-9245  
(225) 274-4302 **FAX:** (225) 274-4314  
e-mail: [DonnaLavigne@dotd.louisiana.gov](mailto:DonnaLavigne@dotd.louisiana.gov)

**Mr. Jerome Lohmann**  
PEC, City of Zachary  
7600 G.S.R.I. Ave.  
Baton Rouge, LA 70820-7003  
(225) 769-2810 **FAX:** (225) 769-2882  
e-mail: [jlohmann@pecla.com](mailto:jlohmann@pecla.com)

**Ms. Meg Mahoney**  
**Technology Entrepreneurship and Small Business**  
Baton Rouge Chamber of Commerce  
PO Box 3217 (564 Laurel St.)  
Baton Rouge, LA 70821-3217  
(225) 381-7137 **FAX:** (225) 336-4306  
e-mail: [meg@brac.org](mailto:meg@brac.org)

**Mr. Anthony Marino**  
**Director of Aviation**  
Baton Rouge Metro Airport  
9430 Jackie Cochran Dr.  
Baton Rouge, LA 70807  
(225) 355-0333 **FAX:** (225) 355-2334  
e-mail: [amarino@brgov.com](mailto:amarino@brgov.com)

**Ms. Julie McCulloch**  
**Director - DPW**  
PO Box 707  
Baker, LA 70714-0707  
(225) 775-6558 **FAX:** (225) 778-2837  
e-mail: [jmcculloch@cityofbakerla.com](mailto:jmcculloch@cityofbakerla.com)

**Mr. Robert Miller**  
**Director**  
OPTIONS Foundations, Inc.  
10311 Jefferson Hwy., Ste. A3  
Baton Rouge, LA 70809  
(225) 293-6774 **FAX:** (225) 291 – 9229  
e-mail: [millerr@mmoinc.com](mailto:millerr@mmoinc.com)

**Mr. Peter Newkirk, P.E.**  
**Director - DPW**  
PO Box 1471  
Baton Rouge, LA 70821-1471  
(225) 389-3250  
e-mail: [Pnewkirk@brgov.com](mailto:Pnewkirk@brgov.com)

**Mr. Harold "Skip" Paul**  
**Director, P.E.**  
Louisiana Transportation Research Center  
4101 Gourrier Avenue  
Baton Rouge, Louisiana 70808  
(225) 767-9131  
e-mail: [harold.paul@la.gov](mailto:harold.paul@la.gov)

**Mr. Don Redman**  
Public Affairs Director  
AAA New Orleans-Baton Rouge  
3445 N. Causeway Blvd, Suite 201  
Metairie, LA 70002  
(504) 838-7500  
e-mail: [Dredman@AAAmissouri.com](mailto:Dredman@AAAmissouri.com)

**Mr. Roy Schmidt, P.E.**  
**District Engineer Administrator**  
LA DOTD District 61  
PO Box 831  
Baton Rouge, LA 70821-0831  
(225) 231-4100 **FAX:** (225) 231-4108  
e-mail: [RoySchmidt@dotd.louisiana.gov](mailto:RoySchmidt@dotd.louisiana.gov)

**Mr. Jamie Setze**  
**Planning & Research Engineer**  
Federal Highway Administration  
5304 Flanders Drive, Suite A  
Baton Rouge, LA 70808-4348  
(225) 757-7602 **FAX:** (225) 757-7601  
e-mail: [Jamie.Setze@fhwa.dot.gov](mailto:Jamie.Setze@fhwa.dot.gov)

**Mr. Clay Stafford**  
**City Clerk - City of Gonzales**  
120 South Irma Blvd.  
Gonzales, LA 70737-3698  
(225) 647-2841 **FAX:** (225) 647-9557  
e-mail: [clay@gonzalesla.com](mailto:clay@gonzalesla.com)

**Mr. Yasooob Zia**  
**Mobile Sources Senior Scientist**  
LDEQ  
PO Box 82178  
Baton Rouge, LA 70884-2178  
(225) 219-3513 **FAX:** (225) 219-3582  
e-mail: [Yasooob.zia@la.gov](mailto:Yasooob.zia@la.gov)

**AIR QUALITY NON-ATTAINMENT MEMBER  
FOR AIR QUALITY ISSUES**

**Hon. J. Mitchell Ourso, Jr.**  
**Parish President - Iberville Parish**  
PO Box 389  
Plaquemine, LA 70765-0389  
(225) 687-5190 **FAX:** (225) 687-5250  
e-mail: [jburleigh@ibervilleparish.com](mailto:jburleigh@ibervilleparish.com)

**CAPITAL REGION PLANNING COMMISSION  
TECHNICAL ADVISORY COMMITTEE  
NON-MEMBERS (But Receive Notice of Meetings)**

**Hon. Jody Amedee, Dist. 18**  
**Senator** – State of Louisiana  
2109 S. Burnside Ave., Ste. A  
Gonzales, LA 70737  
(225) 644-1526  
e-mail: [amedeej@legis.state.la.us](mailto:amedeej@legis.state.la.us)

**Hon. Barney Arceneaux**  
**Mayor** - City of Gonzales  
120 S. Irma Blvd.  
Gonzales, LA 70737  
(225) 647-2841 **FAX:** (225) 647-9557  
e-mail: [mayora@gonzalesla.com](mailto:mayora@gonzalesla.com)

**Hon. Regina Barrow, Dist. 29**  
**Representative** – State of Louisiana  
3552 Monterrey Dr.  
Baton Rouge, LA 70814  
(225) 362-5837 **FAX:** (225) 362-5839  
e-mail: [larep029@legis.state.la.us](mailto:larep029@legis.state.la.us)

**Hon. Riley “Pee Wee” Berthelot**  
**Parish President** - West Baton Rouge Parish  
PO Box 757  
Port Allen, LA 70767  
(225) 383-4755 **FAX:** (225) 387-0218  
e-mail: [r.berthelot@wbr council.org](mailto:r.berthelot@wbr council.org)

**Hon. Carroll Paul Bourgeois**  
**Mayor** - Town of Addis  
PO Box 237  
Addis, LA 70710  
(225) 687.4844 **FAX:** (225) 687-6813  
e-mail: [mayor@addisla.org](mailto:mayor@addisla.org)

**Hon. Sharon Broome**  
**Senator** – State of Louisiana  
e-mail: [lasen15@legis.state.la.us](mailto:lasen15@legis.state.la.us)

**Hon. Maurice Brown**  
**Mayor** – Town of White Castle  
PO Box 488  
White Castle, LA 70788  
(225) 545-3012 **FAX:** (225) 8456  
e-mail: [TOWCastle@aol.com](mailto:TOWCastle@aol.com)

**Hon. Stephen F. Carter, Dist. 68**  
**Representative** – State of Louisiana  
3115 Old Forge  
Baton Rouge, LA 70808  
(225) 362-5305  
e-mail: [carters@legis.state.la.us](mailto:carters@legis.state.la.us)

**Hon. Bill Cassidy**  
**Congressman** - State of Louisiana  
5555 Hilton Ave., Ste. 100  
Baton Rouge, LA 70808  
(225) 929-7711 **FAX:** (225) 929-7688  
e-mail: [cassidy@mail.house.gov](mailto:cassidy@mail.house.gov)

**Hon. Yvonne Dorsey, Dist. 14**  
**Senator** – State of Louisiana  
1520 Thomas Delpit Dr.  
Baton Rouge, LA 70802  
(225) 342-2040 **FAX:** (225) 342-9700  
e-mail: [dorseyy@legis.state.la.us](mailto:dorseyy@legis.state.la.us)

**Hon. Dale M. Erdey, Dist. 13**  
**Senator** - State of Louisiana  
PO Box 908  
Livingston, LA 70754  
(225) 686-2881 **FAX:** (225) 686-7353  
e-mail: [erdeyd@legis.state.la.us](mailto:erdeyd@legis.state.la.us)

**Hon. Hunter V. Green, Dist. 66**  
**Representative** - State of Louisiana  
11281 Old Hammond Hwy. Bldg C.  
Baton Rouge, LA 70816  
(225) 927-9455 **FAX:** (225) 924-2500  
e-mail: [larep66@legis.state.la.us](mailto:larep66@legis.state.la.us)

**Hon. Melvin Kip Holden – TPC Chairman**  
**Mayor-President** - East Baton Rouge  
PO Box 1471  
Baton Rouge, LA 70821-1471  
(225) 389-3100 **FAX:** (225) 389-5203  
e-mail: [MayorHolden@brgov.com](mailto:MayorHolden@brgov.com)

**Hon. Avon Honey, Dist. 63**  
**Representative** - State of Louisiana  
8776 Scenic Highway  
Baton Rouge, LA 70807  
(225) 771-5674 **FAX:** (225) 771-5673  
e-mail: [ahoney@legis.state.la.us](mailto:ahoney@legis.state.la.us)

**Hon. Michael Jackson, Dist. 61**  
**Representative** - State of Louisiana  
660 N. Foster, Ste. A-214  
Baton Rouge, LA 70806  
(225) 342-0774 **FAX:** (225) 922-1060  
e-mail: [larep061@legis.state.la.us](mailto:larep061@legis.state.la.us)

**Hon. Derral Jones**  
**Mayor** – Town of Livingston  
PO Box 430  
Livingston, LA 70754  
(225) 686-7153 **FAX:** (225) 686-0688  
e-mail: [derraljones@townoflivingston.com](mailto:derraljones@townoflivingston.com)

**Hon. Eddie Lambert, Dist. 59**  
**Representative** – State of Louisiana  
P.O. Box 241  
Gonzales, LA 70707  
e-mail: [larep059@legis.state.la.us](mailto:larep059@legis.state.la.us)

**Hon. Derek A. Lewis**  
**Mayor** - City of Port Allen  
PO Box 468  
Port Allen, LA 70767  
(225) 346-5670 **FAX:** (225) 346-5684  
**ALT FAX:** (225) 387-8288  
e-mail: [mayor@portallen.org](mailto:mayor@portallen.org)

**Hon. Robert “Rob” Marionneaux, Jr., Dist. 17**  
**Senator** - State of Louisiana  
PO Box 577  
Livonia, LA 70755-0577  
(225) 637-3623 **FAX:** (225) 637-3124  
e-mail: [lasen17@legis.state.la.us](mailto:lasen17@legis.state.la.us)

**Hon. Tommy Martinez**  
**Parish President** - Ascension Parish  
PO Box 1659  
Gonzales, LA 70737-1659  
(225) 621-5709 **FAX:** (225) 621-8567  
e-mail: [tmartinez@apgov.us](mailto:tmartinez@apgov.us)

**Hon. Thomas McVea, Dist. 62**  
**Representative** – State of Louisiana  
P.O. Box 217  
Jackson, LA 70748  
(225) 634-7470  
e-mail: [larep062@legis.state.la.us](mailto:larep062@legis.state.la.us)

**Hon. Erich E. Ponti, Dist. 69**  
**Representative** – State of Louisiana  
7341 Jefferson Hwy., Ste. J  
Baton Rouge, LA 70806  
e-mail: [pontie@legis.state.la.us](mailto:pontie@legis.state.la.us)

**Hon. J. Rogers Pope, Dist. 71**  
**Representative** – State of Louisiana  
P.O. Box 555  
Denham Springs, LA 70727  
(225) 667-3588  
e-mail: [poper@legis.state.la.us](mailto:poper@legis.state.la.us)

**Hon. Clifton R. Richardson, Dist. 65**  
**Representative** – State of Louisiana  
P.O. Box 78280  
Baton Rouge, LA 70837  
(225) 261-5739  
e-mail: [richardc@legis.state.la.us](mailto:richardc@legis.state.la.us)

**Hon. Harold Rideau**  
**Mayor** - City of Baker  
PO Box 707  
Baker, LA 70714  
(225) 778-0300 **FAX:** (225) 775-5598  
e-mail: [Hrideau@cityofbakerla.com](mailto:Hrideau@cityofbakerla.com)

**Hon. Laura Savoy**  
**Mayor** – Village of Port Vincent  
18235 Hwy. 16  
Port Vincent, LA 70726  
(225) 698-9891 **FAX:** (225) 9036  
e-mail: [vpvmayor@eatel.net](mailto:vpvmayor@eatel.net)

**Hon. M.J. “Mert” Smiley Jr., Dist. 88**  
**Representative** – State of Louisiana  
18590 Hwy. 16, Ste. 5  
Port Vincent, LA 70726  
(225) 698-9694  
e-mail: [larep088@legis.state.la.us](mailto:larep088@legis.state.la.us)

**Hon. Patricia Haynes Smith, Dist. 67**  
**Representative** – State of Louisiana  
525 Florida Blvd., 3<sup>rd</sup> Floor  
300G & 300H  
Baton Rouge, LA 70802  
(225) 342-7106 **FAX:** (225) 342-7117  
e-mail: [smithp@legis.state.la.us](mailto:smithp@legis.state.la.us)

**Hon. Karen St. Germain, Dist. 60**  
**Representative** - State of Louisiana  
58025 Meriam  
Plaquemine, LA 70764  
(225) 687-2410 **FAX:** (225) 687-6272  
e-mail: [larep060@legis.state.la.us](mailto:larep060@legis.state.la.us)

**Hon. Leroy Sullivan, Sr.**  
**Mayor** – City of Donaldsonville  
PO Box 470  
Donaldsonville, LA 70346  
(225) 473-4247 **FAX:** (225) 473-0630  
e-mail: [mayorofc@donaldsonville.brcoxmail.com](mailto:mayorofc@donaldsonville.brcoxmail.com)

**Hon. Mack “Bodi” White, Dist. 64**  
**Representative** – State of Louisiana  
35055 LA. Hwy. 16, Ste. 2 A  
Denham Springs, LA 70706  
(225) 791-2199  
e-mail: [larep064@legis.state.la.us](mailto:larep064@legis.state.la.us)

**Hon. Mike Walker**  
**Councilman** - East Baton Rouge  
140 McGehee Dr.  
Baton Rouge, LA 70815-5012  
(225) 272-9088 **FAX:** (225) 272-9782  
e-mail: [council-dist8@brgov.com](mailto:council-dist8@brgov.com)

**Mr. Ara Arman**  
Gulf Engineering Consultants  
9357 Interline Ave.  
Baton Rouge, LA 70809  
(225) 612-3000  
e-mail: [aarman@gecinc.com](mailto:aarman@gecinc.com)

**Ms. Gwen Aymond**  
Wilber Smith & Associates  
e-mail: [gaymond@wilbursmith.com](mailto:gaymond@wilbursmith.com)

**Ms. Lisa Babin**  
Mayor Barney Arceneaux's Asst.  
e-mail: [lisa@gonzalesla.com](mailto:lisa@gonzalesla.com)

**Mr. Butch Babineaux**  
Vice President  
Wilbur Smith Associates  
(713) 785-0080 ext. 38 **FAX:** (713) 785-8797  
e-mail: [bbabineaux@wilbursmith.com](mailto:bbabineaux@wilbursmith.com)

**Mr. Bruce L. Badon**  
Exec. VP  
Burk-Kleinpeter, Inc.  
4176 Canal St.  
New Orleans, LA 70119  
(504) 486-5901 **FAX:** (504) 488-1714  
e-mail: [bbadon@bkiusa.com](mailto:bbadon@bkiusa.com)

**Mr. Wilfred Barry, P.E., P.L.S.**  
President  
PO Box 1751  
Baton Rouge, LA 70821  
(225) 769-3400 **FAX:** (225) 769-3957  
e-mail: [WBarry@SJBGroup.com](mailto:WBarry@SJBGroup.com)

**Mr. Brad Barth**  
PSI  
6022 Crestmount Dr.  
Baton Rouge, LA 70809  
(225) 293-8378 **FAX:** (225) 292-8132  
e-mail: [brad.barth@psiusa.com](mailto:brad.barth@psiusa.com)

**Ms. Lea Ann Batson**  
Parish Attorney's Office  
222 St. Louis St., Rm. #902  
Baton Rouge, LA 70801  
(225) 389-3114 **FAX:** (225) 389-5554  
e-mail: [Lbatson@brgov.com](mailto:Lbatson@brgov.com)

**Ms. Cyndi Bohrer**  
Legislative Coordinator  
Parish Attorney's Office  
PO Box 4610  
Baton Rouge, LA 70821-1471  
(225) 389-3114 **FAX:** (225) 389-5554  
e-mail: [Cbohrer@brgov.com](mailto:Cbohrer@brgov.com)

**Mr. Curt Boniol**  
LA DOTD – Section 85  
Office of Planning & Programming  
PO Box 94245  
Baton Rouge, LA 70804-9245  
(225) 379-1852 **FAX:** (225) 379-1807  
e-mail: [CurtBoniol@dotd.louisiana.gov](mailto:CurtBoniol@dotd.louisiana.gov)

**Ms. Susan Boudreaux**  
Secretary to Mayor Kip Holden (EBR)  
e-mail: [Sboudreaux@brgov.com](mailto:Sboudreaux@brgov.com)

**Ms. Emily Braswell, AICP**  
Director of Business Development, Southwest  
Wilbur Smith Associates  
9800 Richmond Ave., Suite 400  
Houston, TX 77042  
(713) 785-0080 **FAX:** (713) 785-8797  
e-mail: [EBraswell@WilburSmith.com](mailto:EBraswell@WilburSmith.com)

**Ms. Kim Braud**  
Secretary to Tommy Martinez (Ascension)  
e-mail: [kbraud@apgov.us](mailto:kbraud@apgov.us)

**Mr. Peter Breaux**  
12074 Newcastle Ave. #708  
Baton Rouge, LA 70816  
(225) 293-2303  
e-mail: [pjb0604@hotmail.com](mailto:pjb0604@hotmail.com)

**Mr. J. Brandon Brewer**  
e-mail: [JBrandonBrewer@aol.com](mailto:JBrandonBrewer@aol.com)

**Mr. Jim Brewer**  
e-mail: [brewergroupllc@aol.com](mailto:brewergroupllc@aol.com)

**Ms. Penny Brown**  
(225) 928-8899 ext. 162  
e-mail: [Pbrown@1012corridor.com](mailto:Pbrown@1012corridor.com)

**Mr. Mike Bruce**  
ABMB Engineers, Inc.  
9229 Bluebonnet Blvd.  
Baton Rouge, LA 70810  
(225) 765-7400 **FAX:** (225) 765-7244  
e-mail: [mbruce@abmb.com](mailto:mbruce@abmb.com)









Attachment A

